

Premium Lists and Regulations For The

East Haddam

Twenty-Seventh Annual FAIR

of the

East Haddam Grange Fair Association

And The

East Haddam Volunteer Fire Dept.

To Be Held at

EAST HADDAM, CONN.

Thursday, Sept. 3, 1931

NATION WIDE SERVICE GROCERS

Central Market

MOODUS, CONNECTICUT

CHOICE

**MEATS, GROCERIES, FRUITS,
VEGETABLES, ETC.**

M. Pear, Proprietor

Tel. 39 Moodus

RITT & PEAR, Inc.

DEPENDABLE MERCHANDISE

FAIR PRICES

MOODUS, CONNECTICUT

DRY GOODS, SHOES, CLOTHING, FURNITURE

HARDWARE, ROOFING, BEDS, PAINTS,

GENERAL MERCHANDISE

We have what you want, or we'll get it, or it isn't made

Telephone 160, Moodus Div.

MOODUS SHOPPING CENTER



FOREWORD

Herein are shown the premiums we offer in connection with our Twenty-seventh Annual Fair. Tasks well performed cannot be compensated for by intrinsic value for a deed well done is its own best reward. So our premiums are but a token of our esteem and admiration for excellent accomplishments.

The success of any fair depends primarily upon the co-operation afforded by exhibitors, advertisers and our friends attending. To our exhibitors, a word of thanks for their co-operation, for without them our fair would be a failure. To our advertisers, a word of thanks, for without their assistance it would have been impossible to publish this book. Care has been taken to solicit advertisements only from reliable and reputable firms and for whom we solicit your kind consideration. To our friends attending, a word of thanks and appreciation for their co-operation. It is our sincere hope that time spent at our fair shall prove a most pleasant memory to you.

We urge all, both our townspeople and those elsewhere, to read these pages carefully and to make an exhibit, for our fair is open to exhibits from the public at large.

Come to our fair September 3 and bring your family and friends.

ARTHUR E. MAYNARD**LYNN OIL BURNER**

Sales and Service

SPECIAL OIL FOR RANGE BURNERS

199 Main Street

Middletown, Conn.

RICHARD L. DOUGHERTY**EAST HADDAM**

We Bring Our Tools With Us

PLUMBING and HEATING — "STANDARD" PLUMBING**FIXTURES — PIERCE BOILERS and RADIA-****TORS — MEYERS PUMPS**

Agent for Lynn Oil Burners

ESTIMATES CHEERFULLY GIVEN

Phone 74-12

Officers and Directors, 1931

President

GEORGE H. GELSTON, East Haddam

Vice-President

LOREN L. BROOKS, Moodus

Secretary

MRS. HENRIETTA M. CROOK, East Haddam

Treasurer

MRS. EDITH A. WILLIAMS, East Haddam

Board of Directors

GEORGE H. GELSTON	AVEN ERICKSEN
LOREN L. BROOKS	JAMES E. BRYAN
GEORGE B. HALL, JR.	DANIEL MAUSS
MRS. MARY HOFFMAN	ALBERT G. HALL
MRS. EDITH A. WILLIAMS	WALTER LEWIS
WILBUR J. TRACY	MATTHEW KILEY
WILLIAM RAYMOND	FRANK FIALA
CALVIN COOK	STANLEY HAVERONECK
MRS. HENRIETTA M. CROOK	JOHN KROMISH
VINCENT J. WALSH	N. C. SEARLES
EARL BARTMAN	STANLEY BLASCHIK

BROWNELL & COMPANY, INC.

Manufacturers of

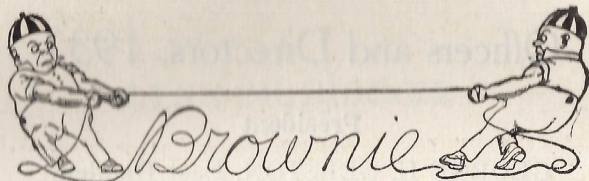

HIGHEST GRADE

FOUNDED IN 1844

COTTON SEINE TWINE, SAIL TWINE, MAITRE

CORD, KNITTING COTTON

Twisted for all Requirements

MOODUS, CONNECTICUT

COOL OFF

by the

FAMOUS MILLBROOK METHOD

When the weather is hot, sultry, lifeless, enervating; when you feel weak, depressed, out of sorts or downright cross, then use this prescription:

Liberal administrations of Millbrook Ice Cream, before, with or after meals, with or without fruits.

If after a week's trial you do not feel 200% better, then take — slightly larger quantities of Millbrook Ice Cream before, with, and after meals.

MILLBROOK DAIRY CO

MIDDLETOWN, CONN.

Committee Chairmen, East Haddam Fair, 1931

Hot Dog and Hamburger Booth	ALBERT G. HALL
Soft Drinks and Ice Cream Booth	RUDOLPH HOFFMAN
Dinner	RUDOLPH HURTER
Culinary Table	MRS. GEORGE B. HALL
Sales Table (Aprons, Fancy Articles, etc.)	MRS. MARY HOFFMAN
Decoration of Halls	MRS. GUY VROOM
Canned Fruit and Vegetables	MRS. ELECTA EMILY
Floral Exhibit and Sale	MRS. PHOEBE BROOKS
Fancy Work Exhibit	MRS. ELIZABETH WORTHINGTON
Fruit and Vegetables Exhibit	EARL BARTMAN
Work Oxen	FRANK WILLIAMS
Dairy Stock, Sheep, Swine, etc.,
.....	GEORGE H. GELSTON, FRANK WILLIAMS
Pets and Poultry (except Dogs)	EARL BARTMAN
Domestic Manufacturers' Exhibit
.....	DANIEL MAUSS, MATTHEW KILEY, WALTER LEWIS
School Exhibit	MRS. MAE K. NICHOLS
4-H Club Exhibit	REV. ALLEN GATES
Tickets	JAMES H. BRYAN
Concessions, the Billboard, etc.	VINCENT J. WALSH
Auto Markers, Placards, etc
.....	DANIEL MAUSS, MATTHEW KILEY, WALTER LEWIS
Premium List Revision
.....	ALBERT HALL, MARIE GELSTON, N. C. SEARLES
Premium List Advertising
.....	J. H. BRYAN, V. J. WALSH, MRS. H. M. CROOK
Music	MRS. MARY HOFFMAN, MRS. E. W. HADLEY
Arts and Relics	T. EDWARD BARTMAN
Sports	REV. ALLEN GATES
Vaudeville, Boxing, etc.	V. J. WALSH
Entertainment	MRS. PHOEBE BROOKS
First Aid	MRS. ALICE YOEMANS

East Haddam Garage

Sales and Service for

CHRYSLER - PLYMOUTH and CHEVROLET

MOTOR CARS

GAS, OILS, ACCESSORIES

We Also Carry a Complete Line of Norwalk Tires
and Tubes

TRUCKING

LIVERY SERVICE

EDGAR D. WILLIAMS, Prop.

Phone Moodus 143-3

Directions to the Fair Grounds

The East Haddam Fair Grounds are situated in about the center of East Haddam, near the Town Hall. To those coming from the west side of the river, cross the bridge at East Haddam and take the Hadlyme-Norwich roads. At Smith's Corners, turn to the north toward Moodus, and go one-half mile to the Fair Grounds. Any one coming from the direction of Hadlyme, turn to the same place. From Moodus Center take the road leading south past the park. The Fair Grounds are one mile south of Moodus Center. Prominent road signs will be seen from all directions.

TYPEWRITERS AND ADDING MACHINES

SOLD - RENTED - REPAIRED

Social and Commercial Stationery Books of

All Kinds

HAZEN'S BOOKSTORE

Middletown, Connecticut

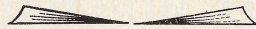

THE EAST HADDAM COAL & LUMBER CO.

— Dealers In —

LUMBER - COAL - MASON SUPPLIES

WE ALSO CARRY A COMPLETE LINE OF

GENASCO ROOFING PRODUCTS

East Haddam, Conn.

Telephone Moodus 143-2

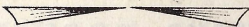

DEPARTMENT A

GEORGE H. GELSTON and FRANK WILLIAMS, Chairmen

DAIRY STOCK

CLASS I

Registered Stock

All breeds of stock shall be judged separately in both registered and grade stock. Only tested stock allowed on the grounds.

Fifty cents per head will be paid for all stock.

	1st	2nd	3rd
Bulls, 1 to 2 years	\$5.00	\$2.50	\$1.00
Bulls 2 years and over	5.00	2.50	1.00
Bull Calves	5.00	2.50	1.00
Cows 2 to 3 years	5.00	2.50	1.00
Cows 3 years and over	5.00	2.50	1.00
Yearling heifers	5.00	2.50	1.00
Heifer calves	5.00	2.50	1.00
Best herd of cows and heifers, 5 head or more	5.00	2.50	1.00

CLASS I-A

Grade Stock

	1st	2nd
Cows 2 to 3 years	\$2.00	\$1.00
Cows 3 years and over	2.00	1.00
Yearling heifers	2.00	1.00
Heifer calves	2.00	1.00
Best herd of cows and heifers, 5 head or more	2.00	1.00

PAGE & WARNER, Inc.

Middletown, Conn.

Auto Parts — Radios — Sporting Goods

Telephone 1735



1913 — 1931

“Eighteen years of
dependable service”

The Valley Oil Company, Inc.

MIDDLETOWN, CONN.

THE MIDDLETOWN PRESS

There is only one daily paper in Middletown and Middlesex County—THE PRESS. The local news of your town and neighboring towns is featured, and through the advertising columns you can keep in touch with the latest prices offered by the progressive Middletown merchants.

2c per copy — 50c per month

DEPARTMENT B

FRANK WILLIAMS, Chairman Committee

WORKING OXEN

Devons, Grades and Ayershires

	1st	2nd	3rd
Best 6 year old or over	\$5.00	\$3.00	\$2.00
Best 5 year old	5.00	3.00	2.00
Best 4 year old	5.00	3.00	2.00

HEAVIER BREEDS

Holsteins, Durhams and Herefords

Best 6 year old or over	\$5.00	\$3.00	\$2.00
Best 5 year old	5.00	3.00	2.00
Best 4 year old	5.00	3.00	2.00

STEERS

Best 3 year old	\$5.00	\$3.00	\$2.00
Best 2 year old	5.00	3.00	2.00
Best 1 year old	5.00	3.00	2.00
Best pair of calves	5.00	3.00	2.00

PRIVATE TEAMS

Best team of 3 pairs owned by exhibitor	\$5.00	\$3.00	\$1.00
Largest and most valuable team owned by exhibitor	5.00	3.00	2.00

\$2.00 per yoke will be paid the exhibitor and 50 cents for all loose cattle.

DRAWING CONTEST

Class A—under 3,000 lbs.	\$5.00	\$3.00	\$2.00
Class B—free for all	10.00	5.00	2.50

Entrance fee \$1.00 for each pair.

Straight start. Load to be moved not less than one foot.

Weigh bill of oxen must be furnished to compensate in Drawing Contest.

Tested cattle only will be allowed on the Fair Grounds.

Hadlyme Radio Shop

MAJESTIC ELECTRIC REFRIGERATOR

"Constantly Cold"

BRANFORD OIL BURNER

"Heat With Oil"

G. E. WIRING SYSTEM

"Let us figure your wiring requirements"

RADIO

Majestic — Crosley — Philco — Stewart-Warner

General Motors

— REAL RADIO SERVICE —

PHILLIP BOORMAN

Phone Deep River 316-23

DEPARTMENT C

HORSES

STALLIONS

	1st	2nd
Best pure bred stallion, draft	\$3.00	\$2.00
Best pure bred stallion, driving	3.00	2.00

BROOD MARES AND COLTS

Best mare with colt at side	\$3.00	\$2.00
Best colt, 3 year old	3.00	2.00
Best colt, 2 year old	3.00	2.00
Best colt, 1 year old	3.00	2.00
Best colt less than 1 year old	3.00	2.00

MATCHED HORSES

Best pair draft horses	\$4.00	\$2.50
Best pair driving horses	4.00	2.50

SINGLE HORSES

Best driving horse	\$3.00	\$2.00
Best farm chunk	3.00	2.00

FRANK SALLAK

EAST HADDAM

Complete line of

MEATS and GROCERIES

FRUITS and VEGETABLES

We solicit your patronage

FAIR PRICES BEFORE AND AFTER THE FAIR

Connecticut and New York Sunday Papers Smokes of All Kinds	Millbrook Ice Cream	Choice Candy Soft Drinks Films and Developing School Supplies
--	--	---

THE NEW WEINSTEIN SODA SHOP
Moodus Center

House Phone 2-5312

Office Phone 2-9887

THE CHRISTIAN PETERSON & SON CO.

DAIRY MACHINERY AND SUPPLIES

DeLaval Milking Machines, Clarifiers and
Separators

Wyandotte Products Milk Bottles and Caps

Star Line Barn Equipment and Harder Silos

Esco Electric Milk Cooling Cabinets and

Kelvinator Compressors

Kelvinator Domestic Equipment

Fairbanks-Morse Engines and Water Systems

128 Kent Street

HARTFORD, CONN.

DEPARTMENT D

SHEEP

GEORGE H. GELSTON and FRANK WILLIAMS, Chairmen Com.

All breeds shall be judged separately.

	1st	2nd
Buck	\$2.00	\$1.00
Pen of three ewes	2.00	1.00
Pen of three lambs	2.00	1.00

DEPARTMENT E

SWINE

GEORGE H. GELSTON and FRANK WILLIAMS, Chairmen Com.

Best registered boar of different breeds	\$3.00	\$2.00	\$1.00
Best registered brood sow of different breeds	3.00	2.00	1.00

You know your business . . . your product . . . your marketing problems . . . Now more than ever before this knowledge should be the foundation of a vigorous selling theme . . . The proper presentation of your story in the physical form of sales compelling printed advertising should prove an effective stimulant to present business conditions.

THE CONNECTICUT VALLEY ADVERTISER

MOODUS, CONN.

THE JAMES H. BUNCE COMPANY

MIDDLETOWN, CONN.

Offers you these shopping conveniences:

FREE AUTO PARKING SPACE

FREE AUTO DELIVERY

FREE TELEPHONE TOLL CALLS

NEW CASH REGISTER SERVICE

MODERN REST ROOM

IMPROVED ELEVATOR SERVICE

Drive up, the roads are excellent !

JOHN DELMARRE

POULTRY and GARDEN PRODUCTS

"Strawberry Plants a Specialty"

Haddam, Conn. Tel. Connection

DEPARTMENT F

POULTRY AND PETS

EARL BARTMAN, Chairman Committee

(No dogs allowed to compete)

On all breeds of poultry, including Turkeys,
Ducks, Geese, etc., pen not less than 3
birds \$1.00 \$.75 \$.50

EGG DISPLAY

One dozen brown eggs light	\$.75	\$.50
One dozen brown eggs dark75	.50
One dozen white eggs75	.50
Best dozen eggs in show	2.00	

All colors competing

\$5.00 in hands of Committee for Pet Premiums

All pets accepted other than dogs

EAST HADDAM RADIO & ELECTRIC SHOP

CONTRACTING — APPLIANCES — RADIOS

"Service on All Makes of Radios"

EAST HADDAM, CONN.

Telephone Connection

PONTIAC OAKLAND MARMON

SALES and SERVICE

WILLIAMS & BROOKS

Agents for above cars in lower

Middlesex County

Phone Saybrook 251-14

Westbrook, Conn.

Est. 1871

Opera House Building Tel. Connection

WILBUR COMSTOCK ROOT

INSURANCE

and

REAL ESTATE

All branches of Fire, Life and Casualty

Insurance

EAST HADDAM, CONN.

DEPARTMENT G
DAIRY AND CULINARY

MRS. GEO. B. HALL, Chairman Committee

	1st	2nd
Quick loaf cake	\$.50	\$.25
Biscuits, quick50	.25
Biscuits, raised50	.25
Pie, apple50	.25
Pie, squash50	.25
Pie, lemon50	.25
Crullers50	.25
Best loaf wheat bread50	.25
Best loaf rye bread50	.25
Best loaf brown bread50	.25
Best loaf sponge cake50	.25
Best loaf layer cake50	.25
Best loaf raised cake50	.25
Best lot of honey, not less than 3 pounds50	.25
Best lot of strained honey, 3 jars50	.25

The following Special Premiums will be given:

For best loaf of wheat bread	\$1.00	\$.50
Best loaf of cake	1.00	.50
Best pie	1.00	.50

Must be made by girl under 16 years old

Worthy displays not listed subject to same premiums

LaPlace & Ziegler

Funeral Directors

DEEP RIVER Telephone CONN.

HARTFORD TO SAYBROOK

Call us when you require any express or trucking service. Daily trips between Hartford and Saybrook.

We aim to give prompt and efficient service.

VALLEY EXPRESS

CHESTER, CONN.

Telephone Connection

MORGAN & YINDRA

ARTESIAN WELLS

Water Systems — Testing or Foundations

EAST HADDAM, CONN.

Telephone Connection

DEPARTMENT H VEGETABLE EXHIBIT

EARL BARTMAN, Chairman Committee

A special prize will be given for a display of vegetables grown by exhibitor. Arrangement, quality and number of varieties to be considered by the judges. First premium \$10; second \$7.50; third \$5.00.

Vegetables in this display not to be exhibited in plate display.

	1st	2nd
Best plate five table beets	\$0.50	\$0.25
Best plate five onions50	.25
Best plate five tomatoes50	.25
Best plate five hot peppers50	.25
Best plate five sweet peppers50	.25
Best plate five carrots50	.25
Best plate five cucumbers50	.25
Best plate five potatoes (each variety)50	.25
Best plate five turnips50	.25
Best plate five beans50	.25
Best plate five kohlrabi50	.25
Best parsnips50	.25
Best celery50	.25
Best cabbage50	.25
Best cauliflower50	.25
Best watermelon50	.25
Best muskmelon50	.25
Best winter squash50	.25
Best summer squash50	.25
Best pumpkin50	.25
Best egg plant50	.25
SWEET CORN		
Best three ears Country Gentleman	\$0.50	\$0.25
Best three ears of Evergreen50	.25
Best Golden Bantam50	.25
Best Whipples, yellow50	.25

DEEP RIVER SAVINGS BANK

Deep River, Conn.

ASSETS — \$4,000,000.00

Interest paid at the rate of 5% beginning the
First of each month

Wm. W. Kurze

Builder

All kinds of Building and Repairing

Neatly and Promptly Done

DEEP RIVER, CONN.

HOTEL RIVERSIDE

RUDOLPH HURTER, Proprietor

EAST HADDAM, CONN.

SHORE DINNERS

Steak and Chicken Dinners

Sea Food

Arrange to have your Banquet, Anniversary Dinner or Outing here.

Superior Food, Excellent Service, Broad Porches, Splendid River View, Boating, Fishing.

Tel. Moodus 18

DEPARTMENT I

FRUIT

EARL BARTMAN, Chairman Committee

	1st	2nd
Best plate five apples (each variety)	\$0.50	\$0.25
Best plate five pears (each variety)50	.25
Best plate five bunches grapes (each variety)50	.25
Best plate five plums (each variety)50	.25
Best plate five peaches (each variety)50	.25
Best plate five quinces (each variety)50	.25
Best quart cranberries50	.25
Best quart strawberries50	.25

All vegetables and fruit must be raised by exhibitor.

EVERY CENT A RECEIPT

Pay every bill by check. It is the simple, safe way.

An obligation paid by check leaves no chance for dispute. The check is returned after payment and becomes a receipt.

We Solicit Your Business

National Bank of New England

East Haddam, Conn.

Safe Deposit Boxes

A. B. A. Travellers Checks

SILENT GLOW OIL BURNER

The correct type burner for the kitchen range, parlor stove, and hot air furnace.

Four models of power burners for steam, hot water or hot air furnaces.

Represented by

A. L. BRAINERD

Higganum

Phone 2775-12 Middletown Div.

Contracting

Remodelling

Rudolph Hoffman

East Haddam, Conn.

Telephone Connection

All work neatly and promptly done

DEPARTMENT J

CANNED GOODS

MRS. ELECTA EMILY, Chairman

	1st	2nd
Cherries	\$0.50	\$0.25
Peaches50	.25
Pears50	.25
Huckleberries50	.25
Quinces50	.25
Raspberries50	.25
Strawberries50	.25
Pineapple50	.25
Rhubarb50	.25
Collection of not less than six varieties	2.00	1.00

Best jar of canned vegetables of following varieties:

Asparagus	\$0.50	\$0.25
Carrots50	.25
Corn50	.25
Beets50	.25
Greens50	.25
Lima Beans50	.25
Cauliflower50	.25
Peppers50	.25
Peas50	.25
String Beans50	.25
Squash50	.25
Tomatoes50	.25
Collection of not less than six varieties	2.00	1.00
Best jar canned meat, any variety50	.25
Collection of not less than three varieties	2.00	1.00
Best collection of jellies	2.00	1.00
Best collection of pickles	1.00	.50

Worthy varieties not listed subject to same premiums.

Jars of canned goods entered in a collection cannot be entered also as separate jars.

CRANSTON'S

BOOKS — STATIONERY — GREETING CARDS

TOY DEPARTMENT YEAR 'ROUND

COMPLETE

TYPEWRITER & ADDING MACHINE SERVICE

OFFICE SUPPLIES

CRANSTON'S

320 Main Street

Middletown

SHOES REBUILT

. . . the original beauty and shapeliness restored with old-shoe foot-comfort retained. Special machinery for every special type of shoe.

HATS CLEANED, RESHAPED AND REBLOCKED

SHOE HOSPITAL

A. Di Mauro, Proprietor

Opposite Professional Building

Open Evenings

MIDDLETOWN

Phone 2299

DEPARTMENT K

FLOWERS

MRS. PHOEBE BROOKS, Chairman

The East Haddam Garden Club donates a prize of \$5.00 for the most attractive arrangement of flowers, suitable for the center of a supper table for six. Any one eligible, seventeen years of age or over who is an amateur grower.

On above centerpiece the Fair Association offers a second premium of \$2.50; third of \$1.00.

	1st	2nd
Best collection ferns and begonias	\$0.50	\$0.25
Best collection asters and dahlias50	.25
Best collection calendula50	.25
Best collection cosmos50	.25
Best collection zinnias50	.25
Best collection gladioli50	.25
Best centerpiece	1.00	.50
Best assorted vase	1.00	.50

THE FLOWER FARM

L. Rabinak, Grower

Bulbs — Rock Garden Plants — Perennials

For Fall Planting

Roses — Shrubs — Evergreens

DEEP RIVER, CONN.

C. M. DURR

Electrical Contractor

DEEP RIVER, CONN.

Telephone 60-2

Silent Glow Oil Burners

Electrol and Combustion Oil Burners

Radios and Electric Refrigerators

Valley Kennels

BOSTON TERRIERS

— also —

BLACK PEKENESE and CHIHUAHUAS

All Pedigreed Stock

At Service

PUPPIES

GENERAL PETER — TOY BOSTON

FOR

FIJI FENALAJO — CHIHUAHUA

SALE

SEE EXHIBIT AT FAIR

Address:

MRS. E. E. BROWN, EAST HAMPTON

P. O. Box 33

DEPARTMENT L

GRAIN

RUDOLPH BALLECK, Chairman Committee

Best plate oats	\$0.50	\$0.25	
Best plate buckwheat50	.25	
Best plate rye50	.25	
Best plate wheat50	.25	
Best plate barley50	.25	
Best exhibit of ensilage corn in stalk50	.25	
	1st	2nd	3rd
Best ten ear corn display of any variety	\$1.00	\$0.50	\$0.25

DEPARTMENT M

DOMESTIC MANUFACTURING

DAN. MAUSS, MATT. KILEY, WALTER LEWIS, Chairmen

	1st	2nd	3rd
Best exhibit	\$5.00	\$3.00	\$1.00

THE REAL TEST

Not what you get by chance or inheritance, not what you start with in life, but what you gain by honest effort is what will make you truly successful.

What are you doing to better conditions ?

What are you saving ?

Cement your material welfare today by opening an account with this bank.

MOODUS SAVINGS BANK

THE WAY TO BETTER CROPS

Use

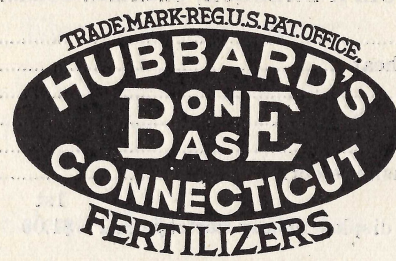

Manufactured by

THE ROGERS & HUBBARD CO.

Portland, Conn.

Bridgeway Inn

Leesville, Conn.

A NEW MODERN INN

SERVING EXCELLENT MEALS

SPECIAL ATTENTION GIVEN TO BRIDGE PARTIES

AND OUTINGS

W. C. ROOT, Owner

E. A. MOORE, Manager

DEPARTMENT N
FANCY WORK

MRS. ELIZABETH WORTHINGTON, Chairman Committee

Best white embroidery	\$0.75	\$0.50
Best colored embroidery75	.50
Best drawn work75	.50
Best tatting75	.50
Best crocheting75	.50
Best worsted crochet50	.25
Best bead work50	.25
Best weaving50	.25
Best pieced bed quilt75	.50
Best quilted bed quilt75	.50
Best Rug:		
Crocheted75	.50
Braided75	.50
Hooked75	.50
Best made piece of basketry in following:		
Sandwich50	.25
Fruit50	.25
Flower50	.25
Cake50	.25

The Oasis

A DRY SPOT

FOR THE

WEARY TRAVELER

LEESVILLE—On the Salmon River.

Established 1832

Telephone Connection

THE NEPTUNE TWINE AND CORD MILLS, INC.

COTTON SEINE TWINES

and

CABLE CORDS

International Awards

MOODUS,

CONNECTICUT

Compliments of

*The**Economy Grocery*

MOODUS, CONN.

H. E. Speed,

- - - - -
Manager

DEPARTMENT O

REV. ALLEN GATES, Chairman Committee

4-H CLUB WORK EXHIBIT

	1st	2nd
First and Second Year Articles	\$0.50	\$0.25
Holder		
Towel		
Duster		
Thimble Case		
Pin Wheel		
Pin Cushion		
String Box		
Sewing Bag		
Kitchen Apron		
Scissors Case		
Darn in Stocking		
Third and Fourth Year Articles75	.50
Pajamas		
Bloomers		
Dress		
Slip		
Dining Room Set		
Bedroom Set		

CASHMAN'S GARAGE

MOODUS, CONN.

ALL KINDS OF REPAIRING DONE

PROMPTLY

GAS, OILS AND ALL KINDS OF SUPPLIES

Telephone Moodus 41

General Trucking

and

Furniture Moving

D. MAUS & SON

MOODUS .. - Tel. 53-4 .. - ..CONN.

Established 1826

Incorporated 1896

THE

NEW YORK NET & TWINE CO., INC.

Manufacturers of

COTTON SEINE TWINE AND FISH NETTING

TENNIS NETS AND BACK STOPS

MOODUS, CONNECTICUT

DEPARTMENT P ARTS AND RELICS

T. EDWARD BARTMAN, Chairman Committee

Early American relics

Original creative work

Sum of \$5.00 in hands of committee for art and \$5.00 for relics.

DEPARTMENT Q SCHOOL EXHIBIT

MRS. MAE K. NICHOLS, Chairman Committee

	1st	2nd	3rd
Best painting	\$0.75	\$0.50	\$0.25
Best free-hand drawing75	.50	.25
Best penmanship75	.50	.25
Best poster50	.25	.10
Best magazine50	.25	.10
Best cut-work25	.15	.10
Best sand table project50	.25	.10
Best wood, basketry, leatherwork50	.25	.10

Special projects subject to premiums at discretion of chairman.

— Compliments of —

FALLS GARAGE

Wm. E. Nichols - - - Moodus

-- SIGN PAINTING --

Refinishing and Reupholstering at Low Cost

Work Called For and Delivered

F. H. TRACY

East Haddam, Conn.

Telephone Connection

MASTER

— TRADE MARK —

TRANSMISSION LININGS FOR FORDS

BRAKE LINING FOR ALL CARS

A Heavy Corded All Cotton Lining

SMOOTH RELIABLE

SENSITIVE DURABLE

Manufacturers

PARKER AND WALKER, INC.

MOODUS, CONN.

— Compliments of —

THE MOUNT PARNASSUS VIEW

“Amid Natures Own Surroundings”

EDWARD SHANAGHAN, EAST HADDAM, CT.

WILKINSON'S

MOODUS PLUMBING

AND HEATING SHOP

Sheet-Metal Work of All Descriptions

GRANGE EXHIBIT

The East Haddam Grange Fair Association offers premiums of \$20.00 first, \$15.00 second, and \$10.00 third, for the best Agricultural display by any Grange in the State. The East Haddam Grange will not compete.

The Secretary of the Fair Association must be notified by Grange exhibiting two weeks preceding the Fair.

— Compliments of —

THE MODERN BARBER SHOP

MOODUS, CONN.

Look for the Blue Front.

All work up to date.

THOMAS B. SIPPLES, Proprietor

ROYAL SCARLET STORES

FINEST FOOD PRODUCTS IN THE WORLD

Quality with Economy

W. J. THOMAS & SON

MOODUS, CONN.

Charles Bernstein

Moodus

PLUMBING and HEATING

Agent for Meyers and Gould Pumps

THE OLD RELIABLE HARTFORD AND SAYBROOK EXPRESS

Ten years of unequalled service; all shore stops in season, from Fenwick to Madison. Furniture and pianos moved by experts. We specialize in long distance moving.

E. W. GOULD

Telephone 5-3095

30 Mortson Street

DO IT ELECTRICALLY

Star Rite Ranges — Star Rite Washing Machines

Star Rite Flat Irons — Star Rite Percolators

EVERYTHING ELECTRICAL

Electric Motors Repaired — Agent for Crosby Radio

JOE PACH

TELEPHONE MOODUS 58-4

SPECIAL PRIZES

4-H CLUB

REV. ALLEN GATES, Chairman Committee

To Boys and Girls 16 years and under

For the best collection of Vegetables, at least eight different kinds, grown by the exhibitor:

First Prize	\$7.50
Second Prize	5.00
Third Prize	3.00

For the best and most artistic arrangement of Flowers, either wild or cultivated:

WILD		CULTIVATED	
First	\$2.00	First	\$2.50
Second	1.00	Second	1.25
Third50	Third75

	1st	2nd
Best head of cabbage	\$0.50	\$0.25
Best plate six potatoes50	.25
Best plate six tomatoes50	.25
Best plate six onions50	.25
Best six ears of sweet corn50	.25
Best plate six beets50	.25
Best plate six carrots50	.25
Best 20 pods string beans50	.25

For the best arranged and most well kept 4-H Club Vegetable Garden:

13 - 16 Years		12 Years and Under	
First Prize	\$6.00	First Prize	\$5.00
Second Prize	4.00	Second Prize	3.00
Third Prize	1.50	Third Prize	1.00

Gardens will be judged the week before the Fair on the following points: Arrangement, Cultivation, Treatment for Pests, Succession Cropping and Effort as shown by the member's records and the Leader's records throughout the season.

N. DELORENZO —

Groceries — Dry Goods — Shoes
Ice Cream — Soft Drinks — Tobacco
Fruits and Vegetables
Good Gulf Oils and Gasoline

EAST HADDAM

TEL. CON.

Elm Camp

ON THE SALMON RIVER

For The REST of Your Life

OUTINGS VACATIONS

YOURS FOR FUN

TED HILTON

MOODUS, CONN.



COCO COLA IN BOTTLES

M. J. FITZGIBBONS

Telephone 3180-R

Middletown, Conn.

51 NORTH MAIN STREET.

ATHLETIC CONTESTS

REV. ALLEN GATES, Chairman

These events will be open to boys and girls 16 years and under.

CLASS I Boys and Girls 12 and under

1. 50 yard dash
2. Potato race
3. Sack race
4. 3-legged race
5. Circle rope jump

CLASS II Boys and Girls 13 to 16 years

1. 75 yard dash
2. Potato race
3. Sack race
4. 3-legged race
5. High jump
6. Broad jump
7. Obstacle race. Boy and girl constitute a team.

Ribbons will be awarded for first, second and third place in each event. Premiums consisting of cameras, flashlights, etc., will be awarded the winners.

BLASCHIK AND SAWYER

GENERAL CONTRACTORS and BUILDERS

TELEPHONE 89-2

MOODUS, CONN.

Compliments of

"JOHNNIE" PACH

Gasoline and Oils

-:-

Refreshments

— LEESVILLE ROAD —

ARTESIAN WELLS

**FOR FARM, FACTORY OR
COUNTRY RESIDENCE**

**THE ONLY
WELL
DRILLER
IN
CONNECTICUT
WITHOUT A
SET-UP
CHARGE**

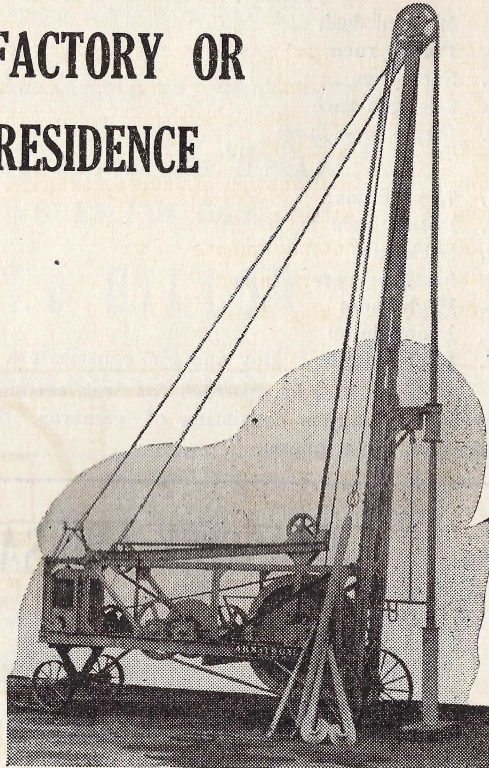

HOWARD A. BECKER

EAST HAMPTON, CT.

Telephone 170

Branch Office, 55 Elm Street, Westfield, Mass.

Telephone 774

PROGRAM

Thursday, September 3, 1931

Daylight Saving Time

- 10:00 A. M. Opening of Fair. Opening Concert by East Haddam Band. To be continued through day and evening.
- 11:00 A. M. Examination and judging of exhibits.
- 12:00 M. Lunch Hour.
- 1:30 P. M. Continuation of judging exhibits.
- 2:00 P. M. Athletic events.
- 3:30 P. M. Entertainment.
- 8:00 P. M. Entertainment.
- 10:00 P. M. Boxing Bouts.



**ENJOY THE COMFORTS OF A CITY HOME
right where you are! Your Local Plumbers'
engineering service and complete
water supply systems make it easy ...**

We will gladly send to your home an expert to do all the planning and figuring on a water system, kitchen and bathroom fixtures for your home. Just phone Moodus 71-5.

F. G. HEFFLON

EAST HADDAM

REGULATIONS

All entries of live stock, grain and vegetables are requested to be made with the Secretary on or before Wednesday, September 2. If only one exhibit in a class, second money and first ribbon will be given.

Exhibitors of registered stock must present registration papers on request.

Tested cattle only will be allowed on the Fair Grounds. The State Agricultural Department will advance no state aid money should we allow both tested and untested cattle to compete. Therefore the Association has decided to allow only tested cattle on the Fair Grounds.

All exhibits except live stock must be left until the closing of the Fair.

Chairman of committees are requested to deliver the awards of premiums to the Secretary at or before 4:00 P. M. on day of Fair.

The Treasurer and Secretary will be in their office from 9:00 A. M. to 11:00 A. M., and from 2:00 P. M. to 4:30 P. M., during day of Fair.

All premium slips may be presented to the Treasurer for payment after 2:00 P. M. on day of Fair.

Any premium slips not presented for payment before October 1 will be considered as donated to the Association.

Worthy exhibits only will be considered by the Judges.

No sale of Exhibits on the day of Fair.

All articles, except live stock, must be brought to the hall on Wednesday, September 2. A watchman will care for them overnight.

Any articles offered for sale at the Sales table will be considered as donated to the Association and full proceeds from such sales to be turned into the Association.

To avoid traffic and parking congestion the Association has arranged to devote a large portion of land for automobile parking. Your car will be given ample parking space with room for driving in and out, thus avoiding any mishaps. A watchman will be in continual attendance and the parking space will be so arranged that there will be no confusion in getting in or out of the grounds. In providing parking space for automobiles the Association assumes no responsibility as to loss or damage, but will endeavor to give all patrons of the parking space careful attention.

In connection with the usual State Board of Hygiene exhibition, the Association will maintain a First Aid Department, with Mrs. Abbie Williams in charge.

Admission tickets 50 cents
Children under 14 years No charge

COMPLIMENTS OF — —

THE CENTRAL CONN. POWER & LIGHT CO.

EAST HAMPTON, CONN.

MEMORANDUM

PROTANE **E** Bottled Gas

A GAS EVERY HOME OWNER CAN AFFORD TO USE
See This Gas and System Demonstrated

At the Fair

QUICK **CLEAN** **ECONOMICAL**

THE SUBURBAN GAS CO.

Phone 317

Union and Sumner Streets

MIDDLETOWN

CONNECTICUT

Established 1926

Established 1865

Incorporated 1926

THE UNDINE TWINE MILLS, INC.

MOODUS, CONNECTICUT

Manufacturers of

SEINE AND SAIL TWINE

QUALITY SERVICE STORE, NO 93

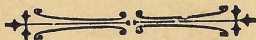

The Pioneer Cooperative Buying Association of New England, organized in New Haven, by a group of progressive merchants. Owning and operating its own large warehouse and handling a complete line of Nationally Advertised highest quality merchandise, bought in extremely large quantities by well experienced buyers. Its large membership enables quick sale of all merchandise, assuring fresh stocks at all times. Continuous careful close buying assures prices as low as any, quality considered.

A cordial invitation is extended to all to visit our store.



BURY & TYLEC, Props.

MOODUS, CONN.

'PHONE 68

The most complete stock in Town of

GROCERIES

MEATS and PROVISIONS FRUITS and VEGETABLES

HARDWARE, PAINTS, OILS, ETC.